

Telomere Length Test

Telomere Length Test



Patient Information		Name:	PATIENT II, PRETEND		
Date of Birth:	11/04/1977	Gender:	F	Lab ID:	68220
Date Received:	11/11/2016	Date Collected:		Date Reported:	11/20/2016
Physician:	Sample Physician	Clinic ID:	10804		

Telomere Value

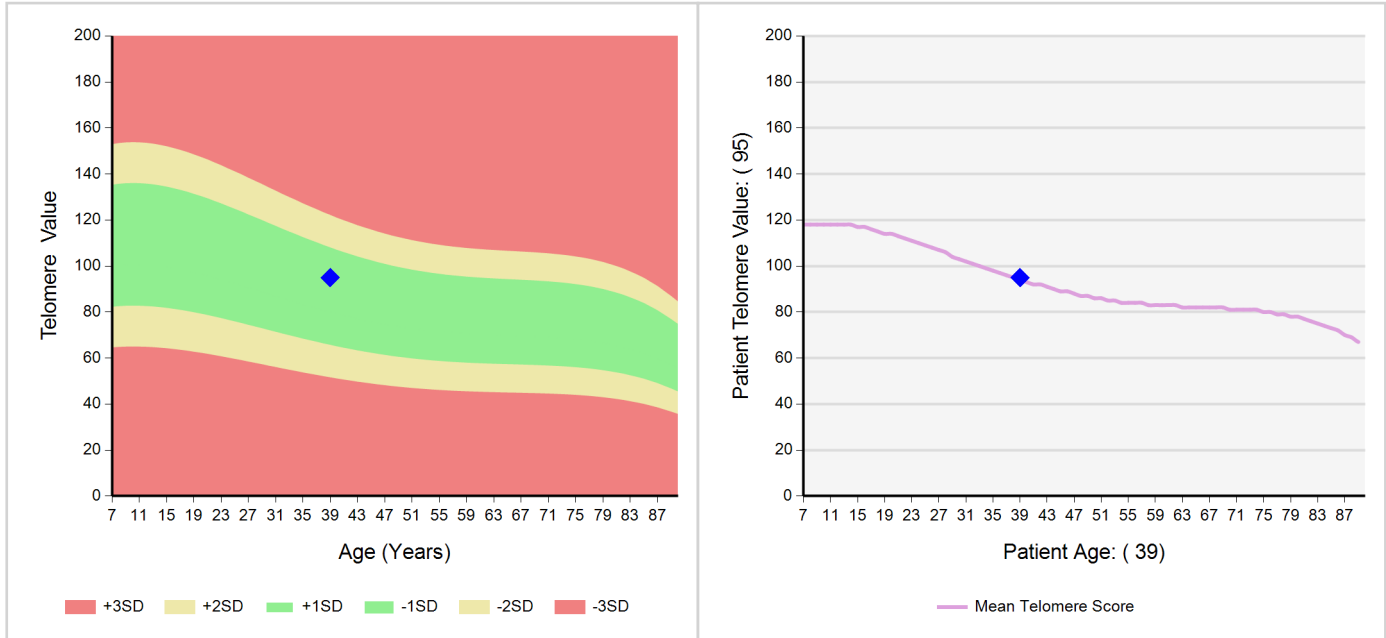

Commentary

Patient Telomere Value is 95. This Telomere value is in the normal range for your age.

Results within the green area and yellow area of the graph are considered to be within normal range. Results in the red area are considered to be outside of the normal range.

The Patient Telomere Value is a calculation of the patient telomere length derived from nucleated white blood cells obtained from whole blood. This result is graphed relative to the average telomere length of a sample population in the same age range.

The Telomere value is not reflective of Age but the length of the Telomere referenced to an age matched population.

** This test was developed and its performance characteristics determined by Cell Science Systems. It has not been cleared or approved by the U.S. Food and Drug Administration.*